

Visualization

2020

Tomas Knobloch
Solution consultant Process & SW

Agenda

1

Visualization
Portfolio

2

PanelView™ Plus
7 and FactoryTalk®
View ME

3

PanelView™ 5000
with Studio 5000
View Designer®

4

FactoryTalk®
View SE

5

ThinManager®
and VersaView®
Thin Clients

6

What's Next in
Visualization

**Rockwell
Automation**

Visualization Portfolio

Visualization Solution

Where to find the basic overview

Selection Guide

Visualization Solutions

PanelView Terminals (including ArmorView Plus 7 Terminals) and Industrial Computers, Monitors, and Thin Clients

[performance standard](#)

[VersaView 5000 Industrial Computers and Monitors](#)

LISTEN. THINK. SOLVE.

Allen-Bradley · Rockwell Software **RA** Rockwell Automation

Electronic Operator Interface (EOI) Portfolio

Component EOI PanelView™ 800

- Optimized for compatibility with Micro800™ and MicroLogix™ controller
- Design and configure with CCW
- Panel-mount display devices
- Connectivity to L1, L2, L3 Logix controllers

Advanced Graphic Terminals PanelView™ Plus 7 Standard and Performance

- Run FactoryTalk® View Studio Machine Edition software
- Mobile Enabled
- Standard – For applications with 100 or less replace screens and faceplates
- Performance – For larger applications

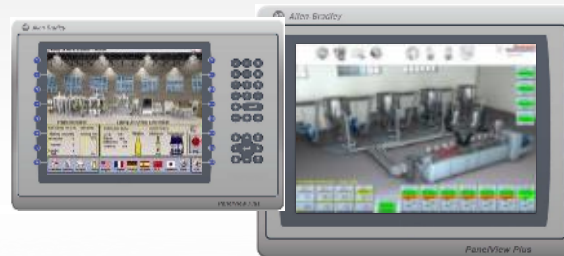

Advanced Graphic Terminals PanelView™ 5000 PV5310 – PV5500

- Studio 5000 environment for enhanced integration with Logix Controllers
- Reduced development time
 - Scalable vector graphics
 - Advanced animation
 - Logix based alarms
- Advanced runtime environment

Tethered Terminal MobileView™

- Run FactoryTalk® View Studio Machine Edition software
- Integrated hard-wired E-stop
- Generation II Terminals
 - Junction Box Identification
 - Illuminated E-stop

Increasing Features / Performance

Industrial Computers Portfolio

Industrial PC ThinManager® Thin Clients

- Versatile sizing and configurations for single up to multiple 4K monitor connections

Midrange PCs / Monitors VersaView® 5000

- PCs and monitors for mid-sized applications

Advanced Industrial PCs 6181P

- Run large applications with speed and reliability on 6181P

Harsh Environment Industrial PCs 6181X

- Designed and validated for 24/7/365 use in C1D2 / ATEX harsh environments
- New: Multi-touch PCAP unit

Visualization Software Portfolio

SCALABLE
VISUALIZATION

Machine-Level HMI

FactoryTalk® View Machine Edition
Studio 5000 View Designer®

- PanelView™ Plus 7
- PanelView™ 5000

Scalable HMI Software

FactoryTalk® View Machine Edition
FactoryTalk® View Site Edition

- Station (ME and SE)
- Server / Client (SE Only)

Extending the HMI

FactoryTalk® ViewPoint

- WEB access to FTView ME, SE applications Untethered on ThinManager
- Thin clients and content delivery management

**Rockwell
Automation**

PanelView 800

PanelView™ 800 Graphic Terminals

- Optimized for compatibility with Micro800® and MicroLogix™ controllers
- Enables connectivity with CompactLogix™ 5370 L1, L2, and L3 controllers
- Offers remote monitoring and troubleshooting of terminal using a Virtual Network Computing (VNC) server
- Includes high-resolution display with light-emitting diode (LED) backlight supporting 65K colors
- Offers flexible application modes in landscape and portrait
- Supports email notification over encryption and email configuration during runtime and design time
- Allows FTP access to alarm history, recipe and data log files

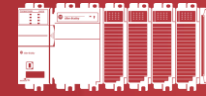

Connectivity with CompactLogix™

High-resolution displays

Built-in Ethernet and serial communication ports

**Rockwell
Automation**

PanelView™ Plus 6

End of Life

PanelView Plus 6 Discontinuation

PanelView Plus 6 terminals will now tentatively be discontinued on **30 SEPTEMBER 2021**

4" Terminals
(Includes Compact & Low Reflective)

6" Terminals
(Includes Compact)

All Display Modules

All Logic Modules
(Includes Marine & Conformal Coat)

7" Terminals
(All configurations)

10" Terminals
(All configurations including Compact)

12" Terminals
(All configurations)

15" Terminals
(All configurations)

PanelView Plus 6 Discontinuation

Easy migration

Easy migration to PanelViewPlus 7

No need to modify the application and .MER file ... but Ethernet ONLY !!!

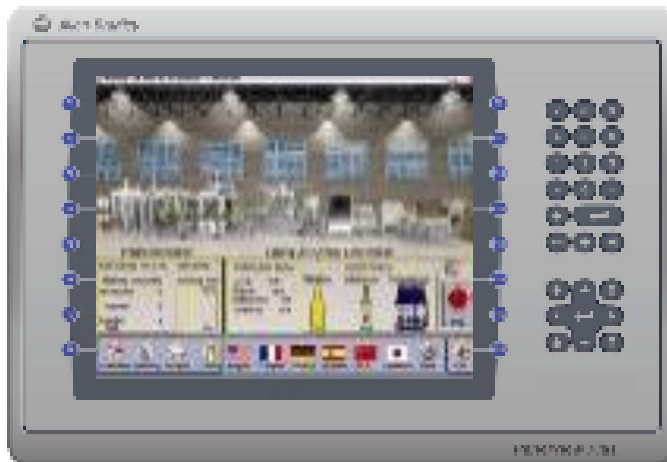

**Rockwell
Automation**

PanelView™ Plus 7

PanelView™ Plus 7 Performance Graphic Terminal

Scalable Solution

- Ideal for larger, more complex applications
- **No limit** (based on memory and CPU)

Efficient Hardware Design

- Wide range of screen sizes (widths): 7", 9", 10", 12", 15" 19"
- **Options for on-machine and hygienic applications**
- Resistive **touch screen or keypad** options
- Low-profile painted aluminum bezel
- Innovative panel **clamps help reduce** installation time

High Performance

- **Dual Ethernet** connectivity for Device Level Ring topologies
- Windows® CE extended features, including email and text notification
- Mobile ready with VNC support and FactoryTalk® ViewPoint
- Remote access, PDF reader, FTP server, Active X capabilities

Enhanced Development Experience

- Faceplates and Add-on Instructions can save 50–90% development time
- Quickly create copies of a terminal with SD card to reduce your time to market or restore

Armor

Stainless

PanelView™ Plus 7 Standard Graphic Terminal

Scalable Solution

- Ideal for smaller machines that only need a connection to **one controller**
- Supports up to **100 screens and 500 alarms** (V11.00)

Efficient Hardware Design

- Offers display **sizes from 4...15 in.** with wide screen and keypad options
- Resistive **touch screen**
- Low-profile painted **plastic bezel**
- 2-inch panel depth helps reduce cabinet space
- Innovative panel **clamps help reduce installation time**

Performance Capabilities

- Features **single or DLR Ethernet**
- Includes email and texting notification capabilities
- Monitors applications from a remote location with VNC connectivity

Enhanced Development Experience

- Faceplates and Add-on Instructions can save 50–90% development time
- The SD card can copy and restore the operator interface quickly

**Rockwell
Automation**

PanelView™ Plus 7

Stainless & Conformal Coating

PanelView Plus 7

Stainless Steel Series B and Performance Conformal Coated Terminals

■ Overview

- Stainless Steel Series B units offer the highest level of ingress protection within the PanelView family. They are **built to survive harsh wash-down environments** while meeting National Sanitary Foundation (NSF) requirements.
- PanelView Plus 7 conformal coat terminals **offer increased protection of internal electronics**

■ Key Features

- **Stainless Steel Series B**
 - IP69K, NEMA 4X, CE, UL
 - **Stainless Steel 304 bezel**
 - Replaceable blue food-grade silicone gasket (FDA 21 CFR 177.2600)
 - Conformal coated (ISA 71.04 G3)
 - **9" W and 12" W Brandless**
 - NSF certifications
- **PanelView Plus 7 Conformal Coat**
 - Same features as PanelView Plus 7 with conformal coating

■ Customer Benefits

- **Stainless Steel Series B**
 - Field replaceable gasket makes it easy to maintain the environmental rating through periodic maintenance
 - IP69K offers superior protection in harsh wash-down environments
 - National Sanitary Foundation (NSF) rating assures compliance in Food / Pharma industries
- **PanelView Plus 7 Conformal Coat**
 - Additional protection of electronics for harsh manufacturing environments such as tire and rubber

**Rockwell
Automation**

MobileView

MobileView™

Tethered Graphic Terminals

Take your application to the operator!

MobileView™ Tethered Applications

- HMI Applications with line of sight requirements
 - Setup/calibration activities where an operator needs to be in close proximity to application with access to HMI
 - Applications requiring local safety functionality through E-Stop or enabling switch
 - Maintenance applications
 - Applications requiring one or multiple mobile HMI stations

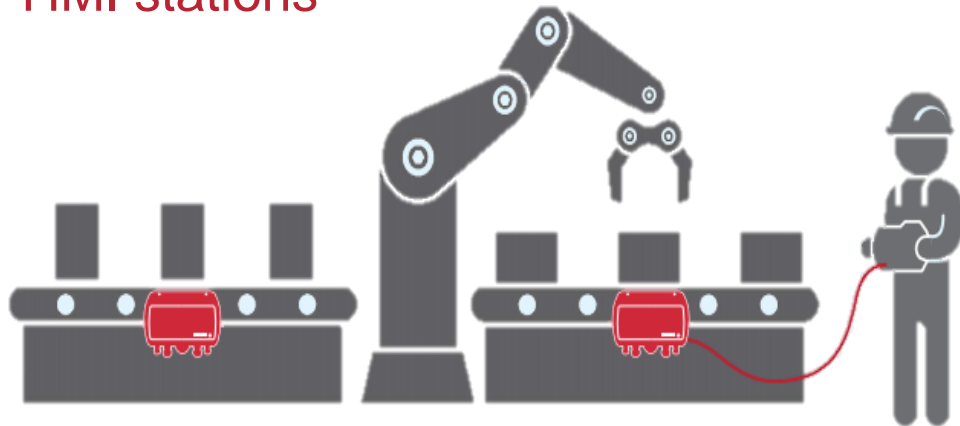

2nd Generation MobileView™ and Junction Box

- 3 Cable lengths: 5M, 10M, 15M
- **Illuminated E-STOP**
 - Positive indication to an operator when hardwired E-Stop is active
- **Safety Bridging**
 - Allows MobileView™ to be unplugged without tripping the E-Stop circuit
 - **10 second window** to insert bridge connector or MobileView™ terminal
- **Box ID Functionality**
 - Provides location awareness to tell the MobileView™ where it is plugged in
 - Serve up dedicated screens based on Junction Box ID
- **Two variants** available in the IP65 Junction Box (TUV SIL 3 certified)
 - Cable glands/grips
 - On-Machine connectors

**Rockwell
Automation**

PanelView™ 5000 with Studio 5000 View Designer®

PanelView™ 5310 Graphic Terminal

- For mid-size and smaller applications
- Same core features as PanelView™ 5510
- 6", 7"W, 9"W, 10" ,12"W
- 1.46 GHz Processor, 1 GB RAM, 4 GB update
- Runs v4 and newer Studio 5000 View Designer® software
- Touch screen only with aluminum bezel
- Single port Ethernet
- DC power
- The connectivity to 1 controller only
- 100 Displays
- 4000 Logix Tag based Alarms
- 1000 Logix Device(ALMD, ALMA) based Alarms

PanelView™ 5510 Graphic Terminal

- For full scale applications
- 7", 7"W, 9"W, 10", 12"W, 15", 19"
- Resistive touch screen with navigation button and keypad options
- 1.46 GHz dual-core processor, 1 GB RAM, 4 GB update
- Runs v4 and newer Studio 5000 View Designer® software
- User interface button
- Device Level Ring Ethernet
- DC power
- The connectivity up to 4 controllers
- 100 Displays
- 16 000 Logix Tag based Alarms
- 4000 Logix Device(ALMD, ALMA) based Alarms

Studio 5000 View Designer®

Part of Studio 5000

Project Explorer

- Navigation Menu
 - Home
 - Tanks
 - Tank_Details
 - Tank_A1
 - Tank_A2
 - Tank_A3
 - Tank_A4
 - Storage
 - Inventory
 - Trend
 - User-Defined Screens
 - Tanks
 - Tank_Detail

Toolbox

- CommonControls
 - Alarms
 - ButtonsAndSwitches
 - Flags
 - GeneralEquipment
 - Graph
 - Security
 - SignsAndSymbols
 - System
 - Trend Charts
- Image
 - Button
 - DateTime Display
 - 123 Numeric Display
 - 1233 Numeric Input
 - abc Text Display
 - abc Text Input

Properties

Name: MixingHopperSide_001
Type: MixingHopperSide

General

- Level: Tank.Level
- MaxLevel: Tank.Capacity
- MinLevel: 0

Appearance

- Opacity: 100
- Visible:
- AgitatorColor: #d0d2d3
- Enabled:
- FillColor: #bbdbdf
- LevelColor: Tank.CurrentRecipe.ColorStr
- MotorColor: #bbdbdf

Position and Size

- X: 0
- Y: 0
- Width: 164.79
- Height: 365.04
- Angle: 0
- ScaleHorizontal: 100.00%
- ScaleVertical: 100.00%

Security

Graphic Explorer

- Tank_Detail
 - GaugeI2_001
 - DetailDataGroup
 - TempGroup
 - MotorGroup
 - MainTankGroup
 - TextDisplay_002
 - TextDisplay_001
 - MixingHopperSide_001
 - OtherTank1Group
 - OtherTank2Group
 - OtherTank3Group
 - Background

Property Definition

| Name | Alias For | Data Type | Description | Category |
|------|-----------|-------------|-------------|----------|
| Tank | | :MyCLX.Tank | | General |

Find Results

Find "ambient" in "SuperJuice"

2 occurrence(s) found

| Container | Element | Property | Found |
|----------------------------------|------------------|----------|------------------|
| User-Defined Screens\Tank_Detail | AmbientTempGroup | name | AmbientTempGroup |
| User-Defined Screens\Tank_Detail | TextDisplay_035 | Text | Ambient |

Studio 5000 View Designer®

Scalable Graphics

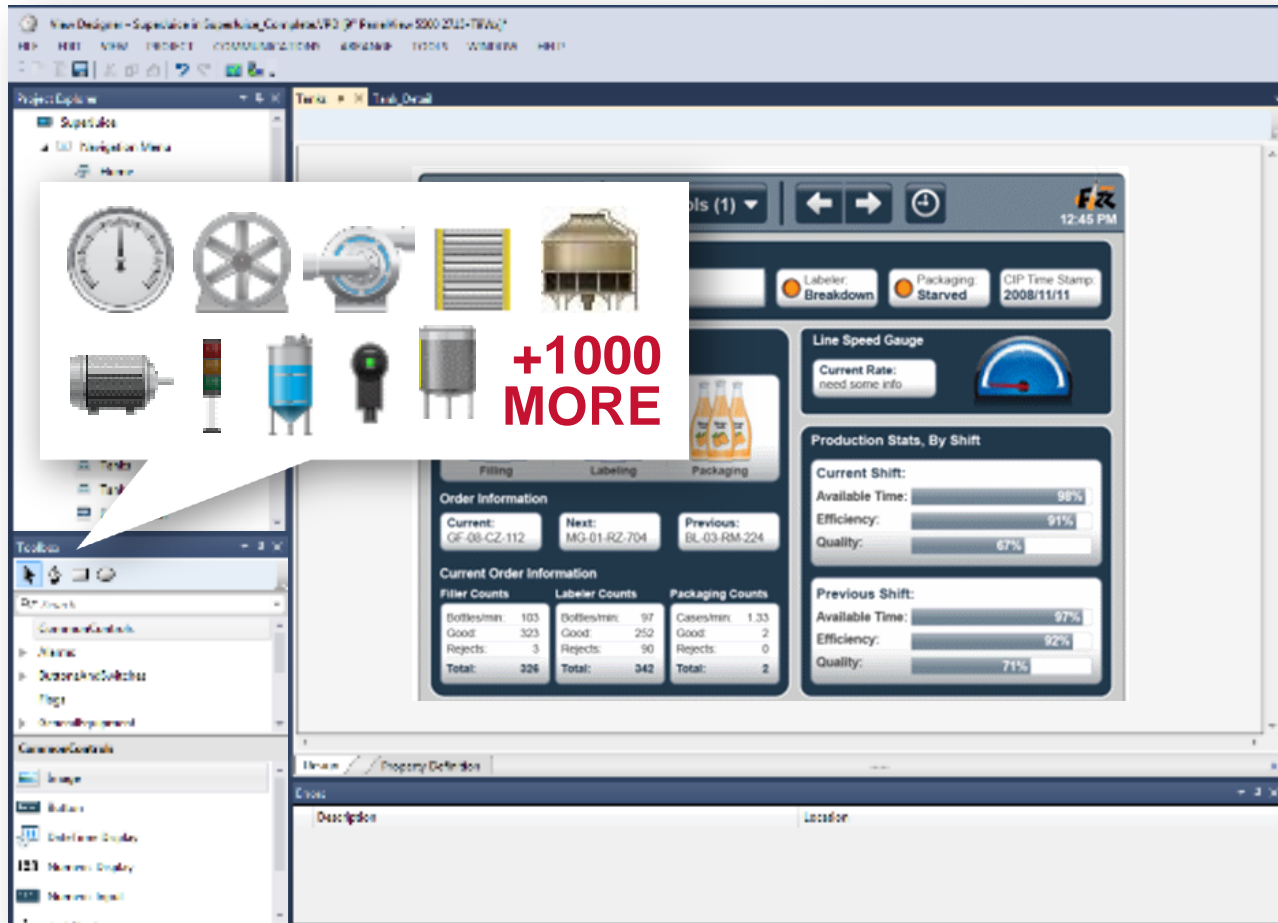

10"

19"

Studio 5000 View Designer® Basic Features

Overview

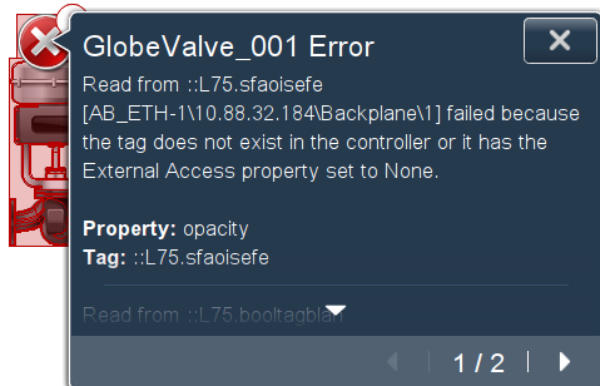

Enhanced integration with Logix saves time when developing a system

- Logix based **alarms** (Device and Tag based)
- High speed button control
- Create **reusable screens** and add-on graphics with Logix-typed properties
- Support for Logix tag extended properties
- **Load** program and firmware **from removable media**
- **Emulator**
- **Data Logging**
- **Historical Trending**
- Binding of element properties to tags and expressions
- Color and state tables
- Events and commands
- Runtime **language switching**
- VNC support
- Email Notification

V7 View Designer Release Planned for Q2 CY2020

V7 aligned with Logix V33 – planned for May 2020

- **Subject to change**
- **Alarm history viewer**
 - View up to 40,000 historical alarm records
- Support for at least 2500 states in a state table
 - Useful for fault code messages
- **Larger keypad option**
 - Easier data entry with gloved operation
- Bindable ImageName property on Image element
 - Easier to swap images based on machine or process conditions
- Configurable screen update rates
 - 100 ms, 250 ms, or 500 ms selectable update rates for screens
- Adopt FactoryTalk® Linx for View Designer
 - Easier configuration of HMI to controller paths

| Alarm | Inhibit | Event Time | Condition | Alarm Name | Message |
|-------|---------|-------------------------|-----------|---------------------------|---------------------------------------|
| 🔔 | 🚫 | .../12/2012 01:12:12 PM | HIHI | ...troller1.analog_alarm1 | An alarm message of moderate leng... |
| 🔔 | 🚫 | 1/1/2011 02:11:11 AM | HI | ...troller1.analog_alarm1 | Short |
| 🔔 | 🚫 | .../12/2012 01:12:12 PM | LO | ...troller1.analog_alarm1 | An alarm message of considerable l... |
| 🔔 | 🚫 | .../12/2012 01:12:12 PM | LOLO | ...troller1.analog_alarm1 | 1234567890 |
| 🔔 | 🚫 | .../12/2012 01:12:12 PM | ROC_POS | ...troller1.analog_alarm1 | abcdefghijklmnopqrstuvwxy |
| 🔔 | 🚫 | .../12/2012 01:12:12 PM | ROC_NEG | ...troller1.analog_alarm1 | ABCDEFGHIJKLMNPOQRSTUVWXYZ |
| 🔔 | 🚫 | .../12/2012 01:12:12 PM | TRIP | ...ntroller2.program.tag2 | Digital Alarm Message |
| 🔔 | 🚫 | .../12/2012 01:12:12 PM | TRIP | ::controller3.tag3 | Digital Latched Alarm Message |
| 🔔 | 🚫 | .../12/2012 01:12:12 PM | HIHI | ...troller1.analog_alarm4 | An alarm message of moderate leng... |
| 🔔 | 🚫 | 1/1/2011 02:11:11 AM | HI | ...troller1.analog_alarm4 | Short |
| 🔔 | 🚫 | .../12/2012 01:12:12 PM | LO | ...troller1.analog_alarm4 | An alarm message of considerable l... |
| 🔔 | 🚫 | .../12/2012 01:12:12 PM | LOLO | ...troller1.analog_alarm4 | 1234567890 |

Normal

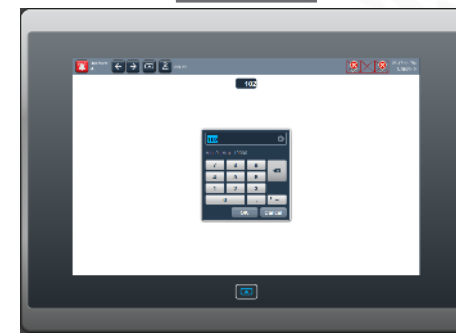

Large

PanelView 5000 / PanelView Plus 6, 7

Price comparison

| Product | Description | List Price |
|-----------------|--|------------|
| 2711PC-T10C4D8 | PanelView Plus 6 Compact | € 2.390,00 |
| 2711P-T10C21D8S | PanelView Plus 7 Standard | € 1.740,00 |
| 2713P-T10CD1 | PanelView 5310 | € 1.420,00 |
| 2711P-T10C4D8 | 2711 PanelView Plus 6 | € 4.240,00 |
| 2711P-T10C4D9 | 2711 PanelView Plus 6, Extended Features | € 4.500,00 |
| 2711P-T10C22D9P | PanelView Plus 7 Performance | € 2.670,00 |
| 2715P-T10CD | PanelView 5510 | € 2.040,00 |

**Rockwell
Automation**

**Industrial Computers
Thin Clients
Monitors**

**Rockwell
Automation**

VersaView 5000 family

VersaView® 5400 Industrial Computers

Enhanced Performance

- Includes quad core Intel Atom E3845 CPU, 4 GB of RAM and a 128 GB solid-state drive
- Supports Windows® 7, WES 7, and Windows 10 operating systems
- **NO CUSTOMIZATION POSSIBLE**

Modern Design

- Integrated display features edge-to-edge, all glass, ten-point multi-touch screen
- Available in 12 in., 15 in., 19 in., 22 in. – all wide screen
- Full high-definition resolution is available at 1920 x 1080
- 2-inch panel depth helps reduce cabinet space

Flexible Options to Meet Your Needs

- Non-display option provides dual external display output ports
- Operates in environments that range from -20...+60 °C
- Mounting options include wall, VESA mount, DIN Rail, bookshelf and machine

VersaView® 5100 Monitor

Efficient Computing Solution

- Can be used in scalable compute solution
- Connects to the 1756 compute module in a ControlLogix® chassis with the display port plug-in or directly connects to the CompactLogix™ 5480 controller

Modern Design

- Edge-to-edge, all glass, ten-point multi-touch screen
- Available in 12 in., 15 in., 19 in., 22 in. – all wide screen orientation
- Full high-definition resolution is available at 1920 x 1080
- 2-inch panel depth helps reduce cabinet space

VersaView® 5200 Thin Clients

ThinManager® Seamless Integration

- Thin client architecture allows for deployment of less expensive hardware
- Reduces management and hardware costs while increasing security
- Provides a number of features, tool and methods of access that make it simple to monitor and adjust user sessions from anywhere

Integrated Display Modern Design

- Edge-to-edge, all glass, ten-point multi-touch screen
- Available in 12 in., 15 in., 19 in., 22 in. – all wide screen orientation Full high-definition
- 2-inch panel depth helps reduce cabinet space

Flexible Options to Meet Your Needs

- Non-display options offered in single, dual, dual 4K, and multi 4K display options
- Mounting options include wall, VESA mount, DIN Rail, bookshelf and machine

VersaView 5000

Available I/O Ports

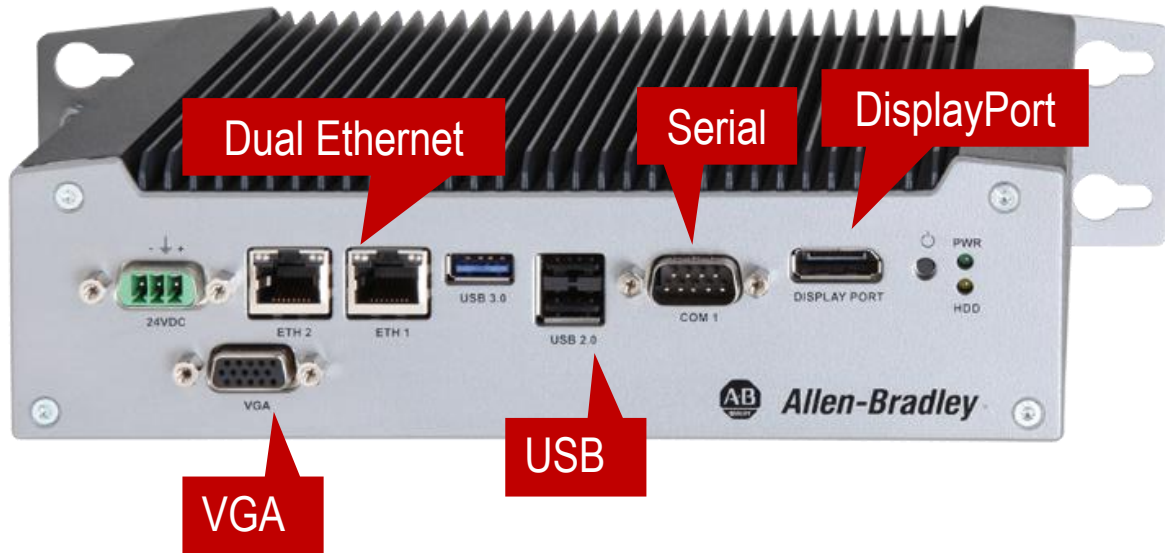

- All systems are 24V DC – an optional external AC/DC adaptor will be offered

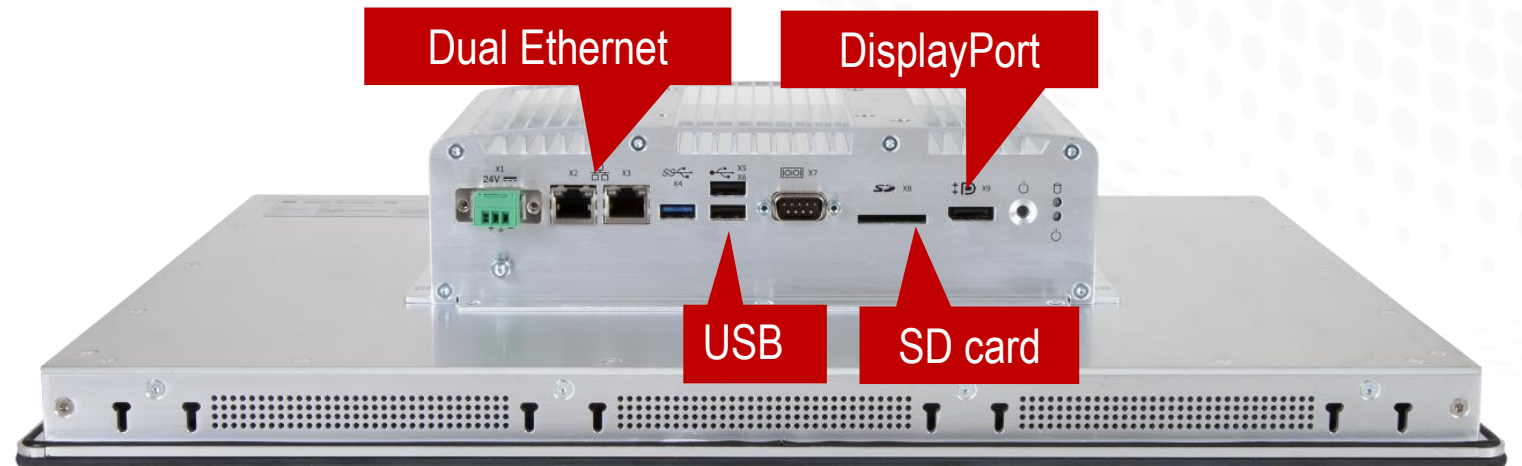

VersaView® 5200 Non-Display Thin Clients

VersaView® 5200 Single Display Thin Client

More compact design targeted for cost-conscious applications

Single DisplayPort video output

VersaView® 5200 Dual Display Thin Client (optional conformal coat)

Single core Intel Atom CPU to meet standard application needs

Dual external display output

Hazardous location certified

VersaView® 5200 Dual 4K Display Thin Client

High-performance quad core Intel Atom CPU for demanding applications (complex virtual screens, multi-session, multiple IP camera feeds and more)

Dual 4K Displays, 1x DisplayPort, 1x HDMI

VersaView® 5200 Multi 4K Display Thin Client

High-performance quad core Intel i5 CPU for applications requiring multiple displays with demanding applications

Three or seven 4K Displays, 3x DisplayPort, 4x mini DisplayPort (optional)

Front

Back

**Rockwell
Automation**

VersaView 6181P family

Integrated Display Computers

VersaView 6181P family

Two lines

- **Performance** models include **i3** CPU with 4 GB RAM and resistive touch
- **Advanced** models include **i7** CPU with 8 GB RAM and projected capacitive touch
- Screen sizes/form factors
 - 4:3 available in 12" (305 mm) (Performance only), 15" (381 mm), 17" (432 mm) and 19" (483 mm)
 - 16:9 widescreen available for Advanced models in 15" (381 mm) and 19" (483 mm)
 - Non-display models and non-display in-cabinet server models
- Addition DC power options available
- Additional storage options:
 - 32 GB SLC industrial flash solid-state drive
 - **256 GB** MLC industrial flash **solid-state drive**
 - RAID 1 (mirroring) expansion capability (non-display model only)

Anatomy

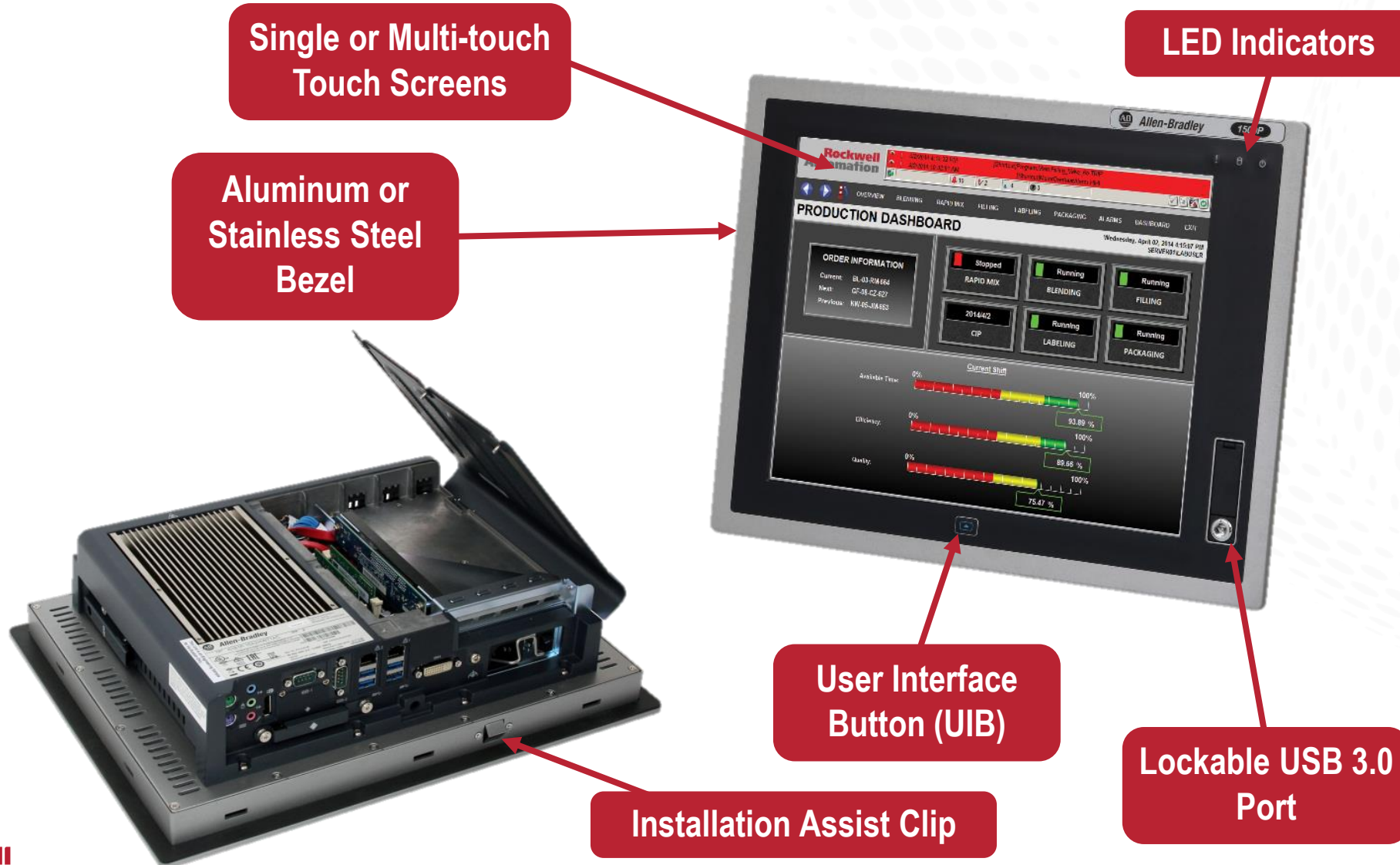

1200XT Industrial Computer

Flexible options

- Available with or without an integrated 12 in. touch screen display
- Computers can be mounted in the same enclosure with a Logix-XT Controller without requiring additional heating and cooling equipment
- Memory, CompactFlash drives, and solid-state drives (SSD) can be easily upgraded in the field

Solution for Extreme Environments

- Handles conditions down to -20°...70° C (backside only)
- Provide ATEX, IECEx and UL certification for hazardous locations

High Performance

- Intel Dual Core i3, 2.1 GHz processor
- 8 GB RAM (16 GB System Max)
- 128 GB Solid-State Hard Drive
- Windows® 7 or Windows 10

6181X Industrial Computer with 12" PCAP Multi-Touch Screen

Designed for extreme environments -20°C...70°C and hazardous locations

- IECEx, ATEX Zone 2, US/CAN Class I Division 2, Class II Division 2 and Class III Division 1 Certifications
- INMETRO certification for Brazil
- Wide temperature range including wet screen operation
- Thin/Thick Glove settings with multi-touch support
- 1300-nit LCD display – Sunlight readable
- SunShield Accessory for IR/UV Thermal Heating and LCD damage protection

Addition to
Current
6181X family
Available Jan 2020

For larger display Haz Loc Applications: Use 6186M Monitors (12", 15", 17" and 19") with 6181X Non-Display PC

**Rockwell
Automation**

Virtualization

**Rockwell
Automation**

Virtualization Basics

74%

Customers see a 74% decrease in total cost of server ownership with virtualization*

*<https://www.vmware.com/pdf/TCO.pdf>

Virtualization - Definitions

Definitions

Virtual Machine

- A file(s) that acts like a physical computer within virtual system (runs the OS). Also called an image.

Hypervisor

- A piece of software that manages the allocation of the physical resources (hosts) to the virtual machines.

vMotion

- A feature of VMware vSphere that allows for live migration of a virtual machine between the physical servers (or hosts). The applications are continuously available during the migration.

VMWare HA (High Availability)

- A feature of VMware vSphere that in the event of a failure (physical host or virtual machine), allows for the virtual machines to be restarted on another host automatically.

VMWare vSAN

- A feature of VMware vSphere that allows physical servers to share their internal storage as a virtual storage area network

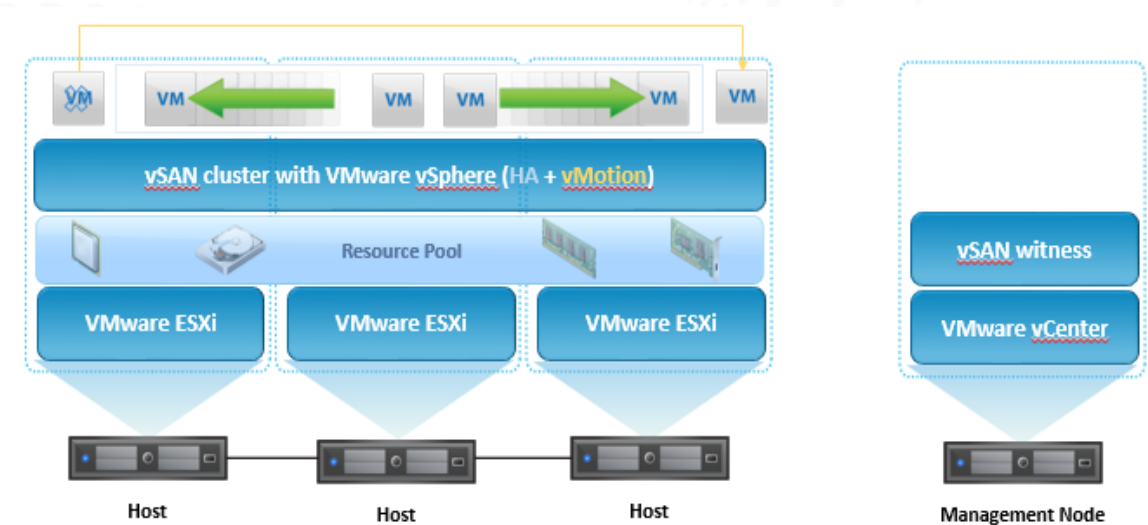

What is Virtualization?

Virtualization breaks the link between operating system and physical hardware

By breaking the dependency of the OS to the physical server, resources in the host can be shared leading to the following benefits:

- **Scalability**
 - Can easily scale up and out
- **Downtime Avoidance**
 - Delivers **high availability** and **fault tolerance**
 - Delivers **quick deployment** and **replacement**
- **Lower Total Cost of Ownership**
 - **Decrease the server footprint** in your facility and realize **savings over the lifetime** of your assets
- **Ease of Management**
 - One pane of management
 - Visibility into the system state helps reduce cyber security risk

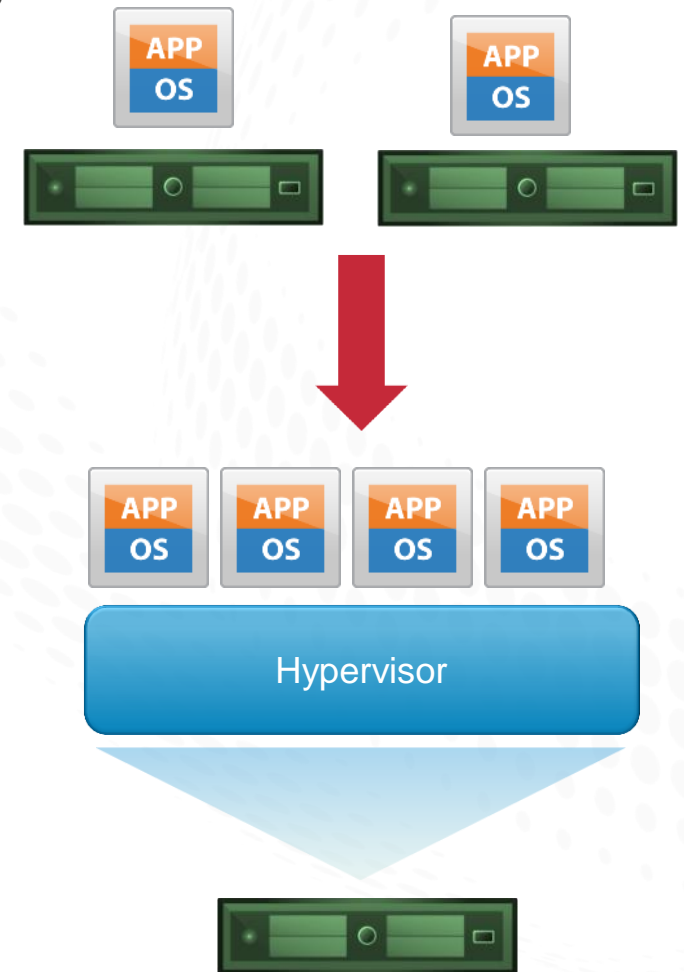

**Rockwell
Automation**

Rockwell Automation Options for Virtualization

What is the VersaVirtual™ Appliance?

Entry-level virtualization appliance that comes complete with managed services

- The VersaVirtual Appliance is a **hyper converged (compute, networking and storage) appliance for entry-level virtualization** in a managed environment, with optional capabilities for additional managed services.
- It is a **ready-to-use**, cost-effective solution **for small- to medium-sized applications**
- It enables customers to **run multiple applications in one location**, and doesn't require specialized IT/OT skills to set up.

The VersaVirtual Appliance can run a number of applications including:

- FactoryTalk® Suite of software
- Operator workstations
- Engineering workstations
- Third-party applications

The VersaVirtual™ Appliance: Bridging the Gap

This offering bridges the gap between the VersaView Computers and the Industrial Data Center (IDC). The VersaVirtual Appliance:

- Allows a **virtualized environment** with less complexity and a lower price point than the IDC
- Showcases the benefits of virtualization as an **attractive architecture** for a manufacturing environment
- **Comes with valuable managed services** that include support, remote monitoring and administration

Breaks down the barrier for entry for industrial automation customers who want to virtualize but are challenged by solution complexity, administrative skill and infrastructure costs

VersaVirtual™ Appliance 1000

Capability

- 5-15 Virtual Machines (VMs)
- Uplink: 2 ports copper 10GB links
- One-host solution with VMware vSphere and vCenter

Included Support Services

- 8x5 next-business-day hardware replacement
- Monitoring and Administration services, allowing customers to focus on their application data. Includes 24x7 system support

Use Case

A one host solution is ideal for non-critical application use. For situations where a test bed virtual infrastructure is needed, or a non-critical production application

26 000 \$

VersaVirtual™ Appliance 2000

Capability

- 5-15 Virtual Machines (VMs)
- Uplink: 2 ports copper 10GB links
- 2 node vSAN cluster with management node
- N+1 failure redundancy

Included Support Services

- 8x5 next-business-day hardware replacement
- Monitoring and Administration services, allowing customers to focus on their application data. Includes 24x7 system support

Use Case

An ideal architecture for **running production-critical applications** for small- to medium-sized plants or production areas.

Hardware and software redundancy combine to minimize production risk of both failures and regular maintenance activities.

53 000 \$

Industrial Data Center (IDC) E2000/E3000

Capability

- 20+ images
- Scalable to customer requirements
- Multi-node vSAN cluster with management node
- Uplink: SFP+ (1Gb/10Gb)

Support Services

24x7 System support
8x5 NBD Hardware replacement*
Monitoring and Administration (Uplift)

Use Case

An ideal architecture for running production critical applications for medium to large sized plants or production areas.

Hardware and software redundancy combine to minimize production risk of both failures and regular maintenance activities

> 100 000 \$

VersaVirtual™ Appliance

What is in

1000

2000

Figure 1 - VersaVirtual Appliance Overview (VV2000 model shown)

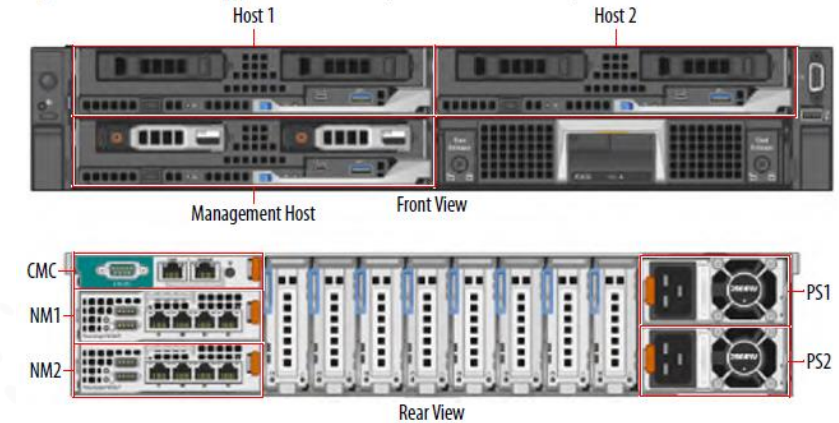

Server

Intel Xeon Silver 4114 10 core
- One server sled

Intel Xeon Silver 4114 10 core –
two server sleds sharing
resources as one cluster
128 GB RAM

Both allow customers to run
up to approximately 15
images. This is due to the
redundancy nature of the
2000

Storage

96 GB RAM
2 TB usable

128 GB RAM
2 TB usable

While the 2000 has more
server sleds, the redundancy
cuts the usable space

Network I/O

10G networking internal to server
communication
Uplink: 2 ports copper 10 GB

10G networking internal to server
communication
Uplink: 2 ports copper 10 GB

Virtualization

vSphere Standard

vSphere Standard
vSAN Standard

vSAN is the software
package that allows for the
shared storage across the
servers

24x7 remote monitoring and administration, 1 year hardware / software **warranty**

How the VersaVirtual Appliance fits into the Industrial Infrastructure

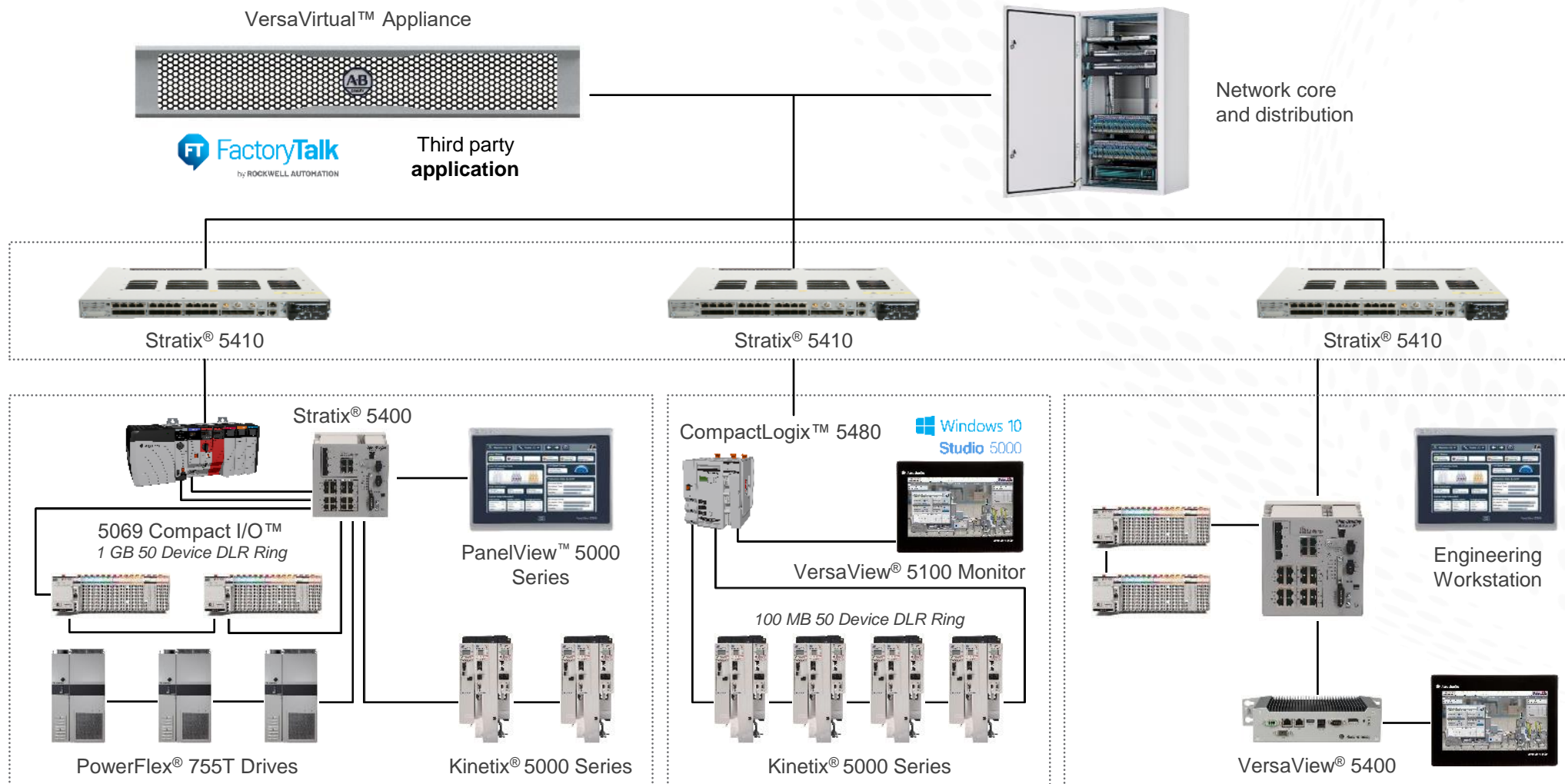

**Rockwell
Automation**

Visualization Software

**Rockwell
Automation**

RSView 32

Early notice: RSView32 moving to End of Life

- To align with Rockwell Automation product lifecycle policy for operating system support and system security, **RSView32 is moving to End of Life status**
- Change coming in next 4-6 weeks, with period of 2 years from EOL to Discontinuation during which additional license purchases can be made
- Discontinuation date : **April 2022**

Customer facing

- RSView32 Migration webpage on rockwellautomation.com with links and benefits of modernizing
- Update of RSView32 to FT View SE [Migration Guide](#)
- YouTube content around migration how-to

Internal

- **BU will share registered RSView32 customers in your region**
- **Suggestions and collateral for building a migration program to find and capture RSView32 customers and modernize them - to FactoryTalk View SE +**
- Commercial migration program updates and documentation (StepForward program)

**Rockwell
Automation**

FactoryTalk View ME

Machine Edition

FactoryTalk View ME

The Development tool for:

- PanelView Plus
- PanelView Plus CE
- PanelView Plus 6
- **PanelView Plus 7**
- **MobileView**

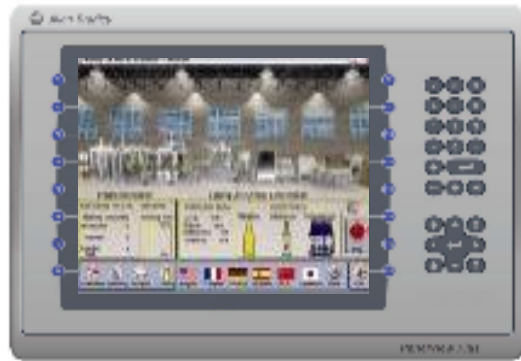

**Rockwell
Automation**

FactoryTalk View SE

Site Edition

FactoryTalk® View SE

Highlights

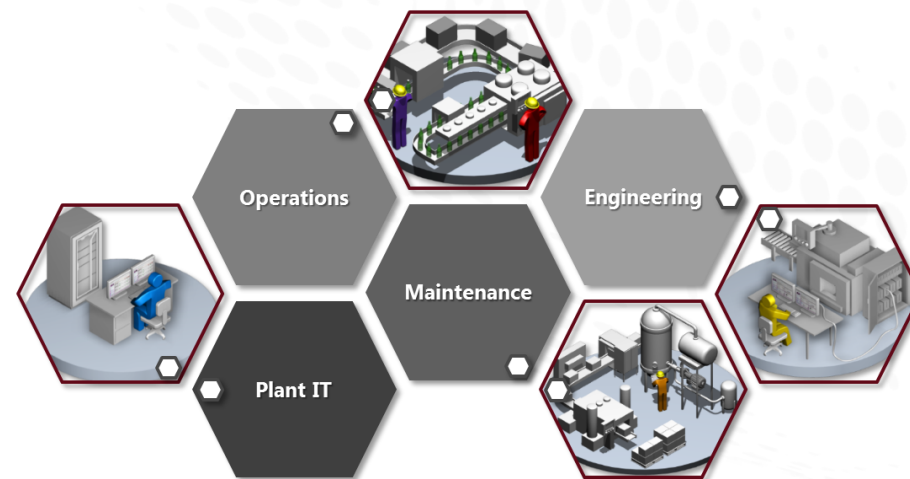

Modern Trending: TrendPro

Advanced Trending and Analysis

Overview

- Easy configuration for FactoryTalk® Live Data, FactoryTalk® View SE datalogs, or FactoryTalk® Historian tags
- Display FactoryTalk® Alarms and Events history on the trend with historical data
- Create ad hoc trends through a user-friendly interface, then save and share them with other users

Benefits

- Perform ad hoc analysis on the fly – select tags from the system for cross correlations
- Statistical and sampling calculations
- Analyze process variations between batch runs by overlapping multiple time periods

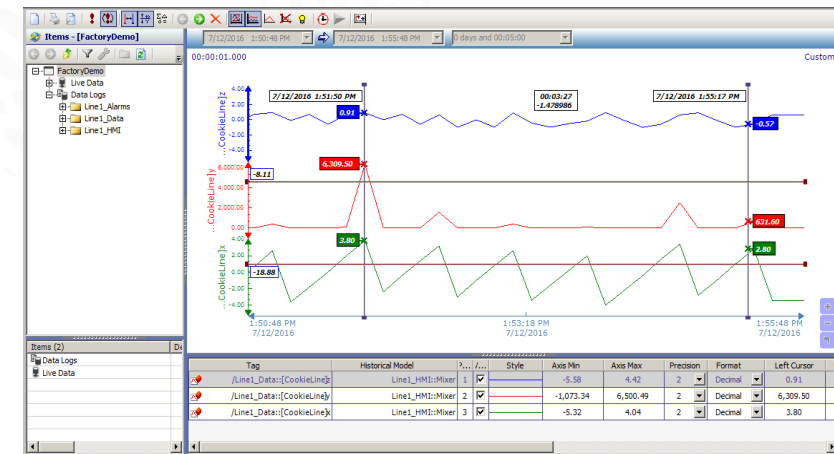

FactoryTalk® Alarms and Events

Alarming Capability Integrated with FactoryTalk® View SE

FactoryTalk Alarms and Events

Alarm Options

Server

Tag Based Alarms

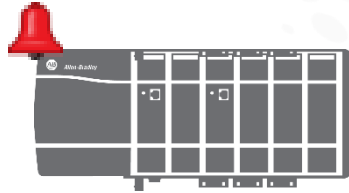

Logix

Instruction Based Alarms

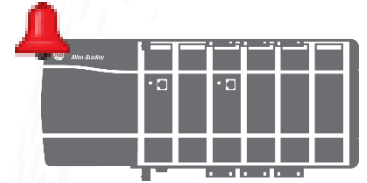

Logix

Tag Based Alarms

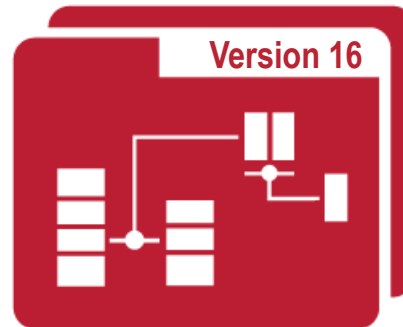

Scalability and Extended System Sizing Recommendations

FactoryTalk® View SE v11.0

- V11.0 supports in one application:
 - Up to 120 FactoryTalk® View SE clients
 - Up to 200* FactoryTalk ViewPoint mobile clients
 - Up to 1 million tags
 - Up to 100,000 alarms
 - Up to 10 HMI, Alarm, and Data servers per application (redundant or non-redundant)
- Simpler approach to system sizing using specific architecture/design considerations

*When configured with 4 FactoryTalk® ViewPoint servers, 50 FactoryTalk® ViewPoint clients per server

Refer to *Design Considerations – FactoryTalk® View Site Edition* for detailed system architecture best practices

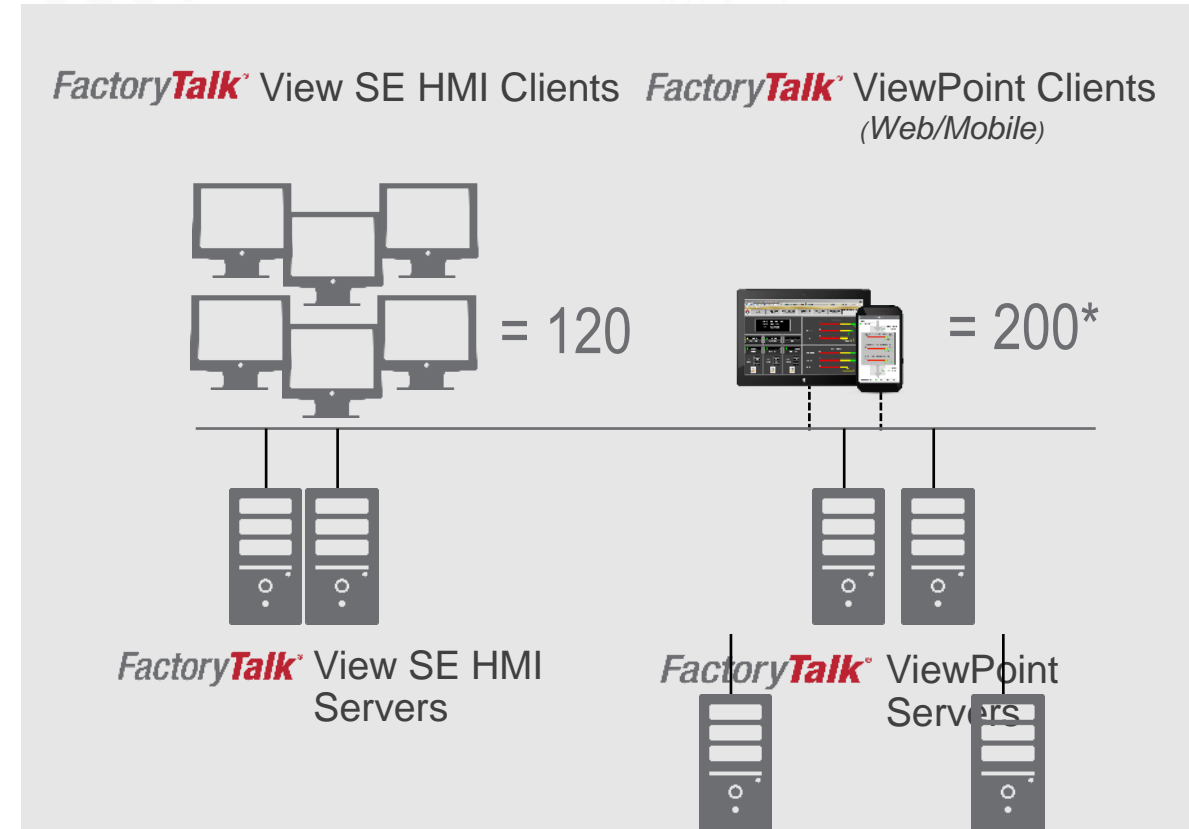

FactoryTalk® View SE Product Line

Development Environment

- FactoryTalk® View Studio Enterprise 9701-VWSTENE

FactoryTalk® View Site Edition Server (Distributed)

- Unlimited Display with FactoryTalk® Linx 9701-VWSS000LENE
- 250 Display with FactoryTalk Linx 9701-VWSS250LENE
- 100 Display with FactoryTalk Linx 9701-VWSS100LENE
- 25 Display with FactoryTalk Linx 9701-VWSS025LENE

FactoryTalk® View Site Edition Clients

- Full Client (Read / Write) 9701-VWSCWAENE
- View Only Client 9701-VWSCRAENE

FactoryTalk View Site Edition Bundles

- FactoryTalk View SE Unlimited Display Server, 10 R/W Clients, 1 FT VP Client
- FactoryTalk View SE Unlimited Display Server, 25 R/W Clients, 1 FT VP Client

FactoryTalk® View Site Edition Station (Standalone)

- Unlimited Display with FactoryTalk Linx 9701-VWSB000LENE
- 250 Display with FactoryTalk Linx 9701-VWSB250LENE
- 100 Display with FactoryTalk Linx 9701-VWSB100LENE
- 25 Display with FactoryTalk Linx 9701-VWSB025LENE
- 15 Display with FactoryTalk Linx 9701-VWSB015LENE

Where to Find Additional Information

- Visit the [FactoryTalk View SE page](#) on the Rockwell Software® website for
 - Product Demo / Videos
 - Customer Stories
 - Product Profiles
 - User Guides
 - Ordering Information
 - System Requirements
- Visit the [FactoryTalk View SE Playlist](#) on YouTube

**Rockwell
Automation**

Last NEWS !!!

New collateral – FactoryTalk View

- [21 CFR P11 white paper](#) – guidelines for FT View SE in a regulated environment

New doc ID: FTALK-WP017A-EN-P

- [Designing for Mobility white paper](#) – design tips for FactoryTalk ViewPoint and other mobile options

Updated to include FT ViewPoint Mobile features/navigation, references to other mobile solutions (ThinManager, VNC, TeamONE...), more discussion on adoption of ISA-101 standards

- [Blog](#): Six Ways a Modern HMI can Make You More Productive

Share blog links on social media!

Upcoming related blogs:

Mar 18: Improve your alarming and respond to issues faster

April 15: Rethink what's possible with a modern HMI

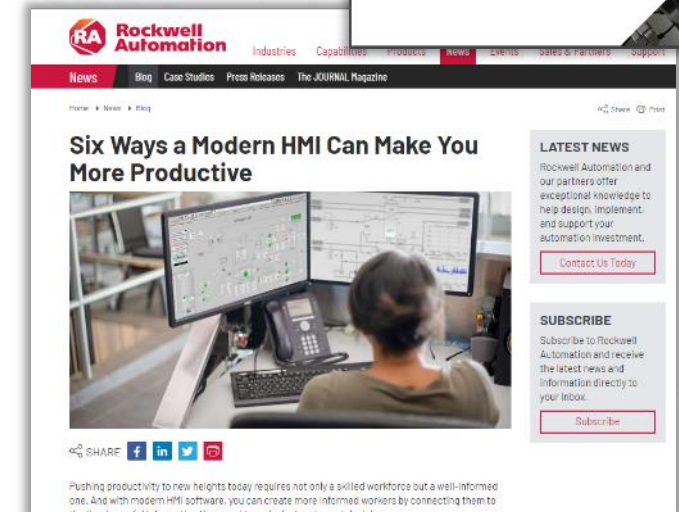
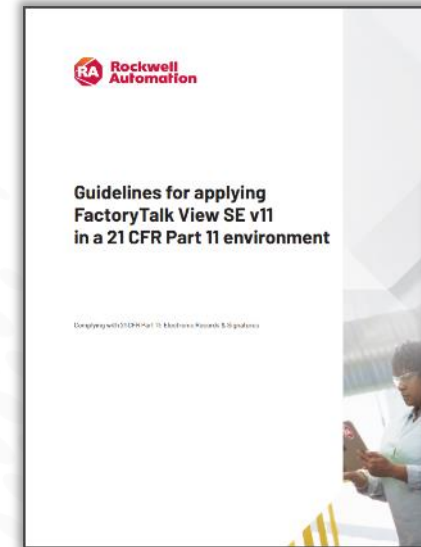

FactoryTalk® View v12.0 Planned Enhancements

V12 aligned with Logix V33 - planned for May 2020

- Continue driving operator and design productivity, scalability, sustainability, and integration
- *Subject to change*

FactoryTalk® View SE

- *Studio Refresh and Modernization*
- On-screen Data grid control for displaying SQL Data
- *Server Side Scripting* (Phase 1)
- Integration with third-party Encompass™ partners
- Continued enhancement of Electronic Signature
- *Organize displays into folders*

FactoryTalk® View ME

- Studio Refresh and Modernization
- *Organize displays into folders*
- *PVP7 Operating System Update* (Phase 1)
- XY Plot

FactoryTalk® ViewPoint

- Mobile OSI PI Trending
- *Support for display folders*
- Web-based data grid control

FactoryTalk® Alarms and Events

- Support device-based alarms in second instance of FactoryTalk® Linx Data Server
- Modernize UI of server-based alarm editor
- Support metadata in device-based alarm messages
- Support ADDA (Automated Device Diagnostics and Analytics) from Logix enabled devices

**Rockwell
Automation**

StepForward program for Visualization software

Visualization software StepForward program overview

Program intent

StepForward for Visualization software is provided for different scenarios

- **RSView32 to FactoryTalk View SE migration**

RSView32 is legacy HMI software – the StepForward program gives end users a financial incentive to migrate/modernize, but continue to use Rockwell Automation HMI

- **Competitive migration**

Incentive to migrate from competitive HMI products to FactoryTalk View SE

- **FactoryTalk View ME to FactoryTalk View SE migration**

Migration from PanelView Plus or FactoryTalk View ME Station to a standalone or distributed PC-based HMI

- **Smaller to larger upgrade for all visualization products**

Provides credit to expand system

**Rockwell
Automation**

ThinManager

ThinManager® Is...

The Global Leader for Industrial Thin Client Management & Mobility

 **BOOST
PRODUCTIVITY**

 **ENHANCE
VISUALIZATION**

 **EXTEND
SECURITY**

 **SMART
MOBILITY**

Software Platform

Secure, centralized configuration and delivery of applications and content to every PC, thin client, mobile device and user

Simplifies Device Management

Increases safety & security with visualization & authentication features to help reduce your maintenance & downtime

Built-in Mobility Solution

Relevance® allows applications and content to be securely delivered to mobile devices at specific locations within your facility

ThinManager®

Content Delivery and Device Management

Content Types

Configuration

Delivery

PanelView™
Plus
PanelView™
5000

HMI
ERP
MES
CMMS™

Web
Content

IP Camera
USB Camera

...AND MORE!

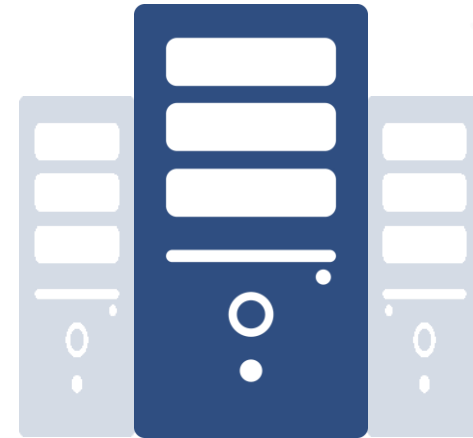

ThinManager® provides **secure** configuration and **delivery** of content

Devices

Users

Locations

ThinManager

” RD architecture + ThinManager

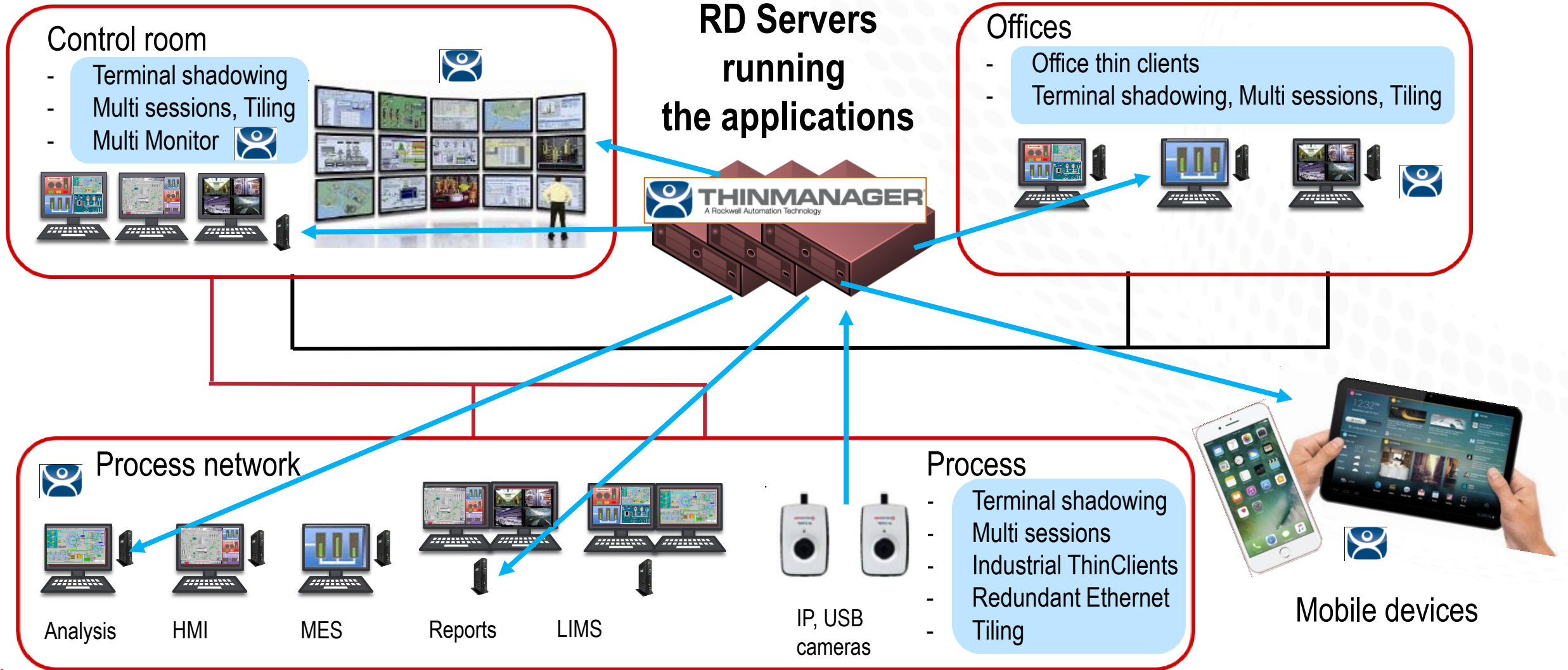

ThinManager V-FLEX Licensing Overview

Flexibility

Users now have the ability to purchase single **ThinManager connection licenses** that have no network or location restrictions and provide for bulk purchase discounts.

ADVANTAGES OF V-FLEX LICENSING:

ThinManager V-FLEX licensing is a single ThinManager XLR individual terminal connection license that can be purchased one-at-a-time in any quantity.

CLIENT CONNECTIONS

They can be deployed over an unlimited number of ThinServer pairs (primary/backup) at an unlimited number of locations on multiple networks.

Central management of ThinManager client connections

| TERMINAL COUNT | DISCOUNT % |
|----------------|------------|
| 1-4 | N/A |
| 5-49 | 45% |
| 50-99 | 50% |
| 100-249 | 60% |
| 250-499 | 65% |
| 500+ | 70% |

ies—no of locations,

ld additional here they are ount pricing.

anager license and distributing

licenses for use.

**Rockwell
Automation**

Other SW News

FactoryTalk® VantagePoint

Commercial Considerations

Please note that **FactoryTalk VantagePoint** is still a shipping product that we support today.

A roadmap has been identified and is being executed to provide current FactoryTalk VantagePoint users with a **migration path to FactoryTalk InnovationSuite offerings**. In the meantime, we are working on what the commercial migration path will look like and it is important to note that

we have not identified an end-of-life date for the product.

At this time we are considering **all new product features for FactoryTalk InnovationSuite** rather than **FactoryTalk VantagePoint** and releases will be limited to platform updates and bug fixes only.

The next expected release for VantagePoint is v8.2 expected in April 2020.

Thank You

www.rockwellautomation.com